



In this issue:

Something Good in Memphis continues!

Popular campaign highlights good people in the community

MIFA evaluates program effectiveness

Program assessment gathers client feedback, measures success

MIFAST coming soon!

MIFA remembers Dr. King



HOPE IN ACTION

MIFA Board of Directors
Executive Committee

Price Ford, *Chair*
Jef Feibelman, *Vice Chair*
Judy Royal, *Secretary*
Ward Mayer, *Treasurer*
Rev. Steve Montgomery
Peggy Brewer
Paul Berz

Jordan Barré
Otha Brandon
Mark Finestone
Yvonne Madlock
Wilma McGee
Kojo McLennon
Snow Morgan
Amy Poag
Rev. Ollie Rencher
Chris Suhoza
Peter Tosches
Blanchard Tual
Cathy Polk VanLeit
David Waddell
Russ Williams
Emily Woodside
Executive Director
Margaret Craddock

Hope in Action staff

Ellen Whitten, *Editor*
ewhitten@mifa.org
(901) 529-4507

Jessica Jones, *Designer*

James Seacat,
Communications Director

Sally Heinz, *VP of Development*
sheinz@mifa.org
(901) 529-4523



Dear friends,

MIFA's programs promise to help change lives for people of all ages with varying levels of need in this community. We are accountable to the supporters who invest their time and resources in our programs. A series of recent client surveys has given us a new way to report our successes.

MIFA is proud to announce the results of client surveys in this issue of *Hope in Action* and to report that 85% of home-delivered meals and Handyman clients and 90% of Senior Companion clients credit MIFA with their ability to continue living in their own homes. Ninety-three percent of our graduating COOL teens enrolled in colleges last Fall. Seventy-five percent of families exiting MIFA Housing moved into permanent housing.

So much need exists in our community that MIFA cannot reach all who could benefit from these life-changing programs. But our successes are humbling and exciting. With your support, MIFA can continue reaching out to those who need us and making life better for all that we can.

Sincerely,

Margaret Craddock

Our mission: MIFA changes the community by helping change lives through programs which sustain the independence of seniors, stabilize and transform families in crisis, and equip urban teens for success.

Our vision: MIFA strives to be a leading and collaborative resource attacking the challenges of poverty in Memphis.

Cover photo: Creative Aging Mid-South volunteer Mia Jones (right) poses with a client on her Meals route. **Creative Aging Mid-South brings live arts to older adults where they live and meet.**

Something Good in Memphis continues by popular demand!

MIFA's *Something Good in Memphis* campaign was created last fall to highlight the good work Memphians do for each other and this community. The campaign was originally planned to end in December, but due to its overwhelming popularity, we have decided to continue it! SomethingGoodinMemphis.org is a forum for recognizing leaders, do-gooders, and anyone who works to make Memphis a better place.

Many thanks to each of you for making *Something Good in Memphis* such a success. Keep the nominations coming! Visit SomethingGoodinMemphis.org today!

To find out how your company, social group, or congregation can participate in Something Good in Memphis, contact Thomas Robinson, (901) 529-4571 or trobinson@mifa.org

Dental hygiene students from the UT College of Dentistry assembled and donated dental hygiene kits for MIFA clients. These students are *Something Good in Memphis!*





Program evaluation gathers client feedback, measures success

We know you support MIFA because results matter, so sharing the organization's impact with you is important to us. In a continued effort to connect the work we do at MIFA every day to clear and measurable outcomes, our programs recently completed a series of client surveys. The results of these surveys reflect MIFA's commitment to sustain the independence of seniors, stabilize and transform families in crisis, and equip urban teens for success.

"We want to demonstrate that our work has a quantifiable impact on our clients' lives," said Executive Director Margaret Craddock. "Hopefully, these key findings will increase the public's awareness of and sensitivity to our community service and mission."

The study explored MIFA's program results over the fiscal year which ended June 30, 2009, and certainly reflected the positive impact that MIFA has on its clients' lives. The results indicate that, thanks to MIFA's programs, senior clients are more nutritionally stable and independent, people in crisis avoid losing their homes, formerly homeless families gain self-sufficiency and financial independence, and inner-city teens graduate high school and enroll in college.

Eighty-five percent of surveyed meal recipients said that MIFA Meals allowed them to stay in their own homes. Photo courtesy of Creative Aging Mid-South, which brings live arts to older adults where they live and meet.

With assistance from the University of Memphis Department of Anthropology, MIFA staff and volunteers surveyed 166 home-delivered meals recipients. The program served 2,526 seniors a total of 344,881 meals during fiscal year 2009.

- 85% percent of respondents said MIFA Meals allowed them to stay in their own homes.
- Home-delivered meals reduced clients' food insecurity by 33%.
- Because half of MIFA's meal recipients live alone and one-third have visitors less than weekly, nearly 85% of them highly value the socialization aspect of the regular visits of MIFA volunteers who deliver their meals.

Also during last fiscal year, MIFA's Transit program assisted 710 seniors by providing 46,350 trips to and from doctors' appointments, pharmacies, banks, and congregate meal sites.

- Of the clients surveyed, 73% said the program makes them feel more independent.
- 52% indicate that transit assistance helps them stay in their homes.

Handyman assisted 338 clients with 602 repairs.

- Of the clients surveyed, 85% stated that Handyman helped them remain in their homes.
- 95% of surveyed wheelchair recipients said the work gave them greater access through the ability to leave their homes.

Seventy-five percent of the formerly homeless families leaving MIFA Housing Opportunities last fiscal year exited to permanent housing. Pictured are Taquireon, Tamyra, and Tranece Ruffin at the annual MHO holiday party hosted by St. John's Episcopal Church.

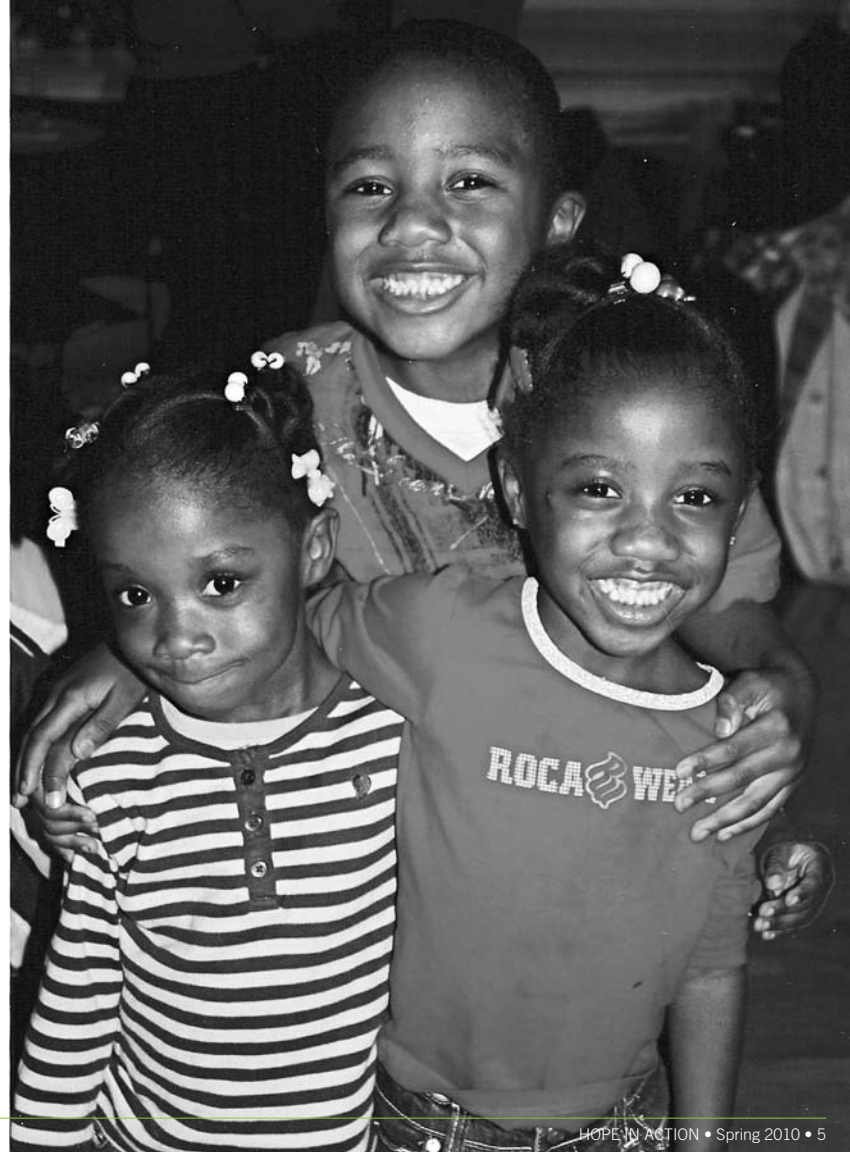



More than 615 seniors were assisted by 115 companions in the Senior Companion program.

- 90% of the program's clients reported that the service makes it possible for them to remain at home.
- 99% say the program improves their quality of life.

More than 4,100 households received assistance with utilities, rent, and mortgages through Emergency Services last fiscal year.

- 100% of clients who received mortgage assistance were still in their homes 30 to 90 days later.

MIFA Housing Opportunities housed 120 families and 283 children last fiscal year.

- 75% of the families exited to permanent housing.

Of the 61 students from Central, G.W. Carver, and Booker T. Washington high schools who participated in COOL (College Offers Opportunities for Life), 57 enrolled in college in the fall of 2009.

MIFA could not succeed in these areas without the support of our faithful donors and volunteers. With your help, we can continue improving the lives of those in need in our community. For more information about the results of our surveys, please visit mifa.org/impact.

Pictured is Katina Coleman, an 11th grader at Carver High School and one of ten finalists in the 2010 Dr. Martin Luther King, Jr. Oratorical Contest, which is open to area teens.



Fast for all or part of the day.
Donate the cost of missed meals to MIFA.



Join us for a community fast during MIFA's annual Day of Reflection and Service presented by ServiceMaster on Saturday, March 27! Your participation will support awareness, unity, and hope in our community.

For more information, please contact Linda Marks, Inter-Faith Coordinator, at (901) 527-0208, ext. 218 or lmarks@mifa.org. Or visit our website at mifa.org/mifast.



MIFA honors Dr. King's legacy

On Monday, January 18, MIFA held its annual observance of Dr. Martin Luther King, Jr.'s birthday. Reverend Bartholomew Orr of Brown Missionary Baptist Church delivered the keynote address.

During the celebration, the 10 finalists in MIFA's Dr. Martin Luther King, Jr. Oratorical Contest were announced. This annual competition, sponsored by Nina and Matthew Thornton, is open to area high school students, with prizes awarded to the top three winners. The first-place winner will deliver the keynote address at MIFA's Day of Reflection and Service on Saturday, March 27.

2010 Dr. Martin Luther King, Jr. Oratorical Contest Finalists

- | | | |
|---|--|--|
| Porche Burks
<i>Central High School</i> | Alexia Harden
<i>Central High School</i> | Jaquelyn Ramirez
<i>Hollis F. Price High School</i> |
| Kamaria Coleman
<i>Central High School</i> | Jean Hatungimana
<i>Central High School</i> | Jarvis Smith
<i>G.W. Carver High School</i> |
| Katina Coleman
<i>G.W. Carver High School</i> | Tika Khadka
<i>Central High School</i> | |
| Janessa Dockery
<i>Hollis F. Price High School</i> | Bo Moore
<i>Northside High School</i> | |

Join us on Saturday, March 27, at 10 a.m. at MIFA for Day of Reflection and Service, presented by ServiceMaster.

At MIFA's MLK Day celebration, Reverend Bartholomew Orr of Brown Missionary Baptist Church inspired the audience with a message about Dr. King's legacy of service.

CONTRIBUTIONS

Circle of Hope Level Gifts

\$30,000 - \$60,000

Anonymous (2)
Estate of Irene Jackson

\$20,000 - \$29,999

Estate of Amanda Mae Herstoff
Mr. & Mrs. Frank N. Stanley III
Mr. R. Andrew Taylor

\$10,000 - \$19,999

Mr. & Mrs. Edward J. Dobbs
Estate of Helen E. Hardin
Mr. & Mrs. Michael Mathias
Jean & Frank Norfleet
Ms. Sarah R. Perkins
Mr. Andrew B. Scoggin
Mr. & Mrs. John W. Stokes
Mr. & Mrs. Matthew Thornton III

\$5,000 - \$9,999

Michael & Bette Ferguson Arndt
Mr. & Mrs. Richard Bodine, Jr.
Mr. & Mrs. Marion S. Boyd, Jr.
David & Theresa Cook
Dr. & Mrs. Preston H. Dorsett
Mr. & Mrs. G. Douglas Edwards
Camilla & Mark Evans & children
Doris & Fred Feder
Glenna Boales Flautt
Sondra & Bill Fondren
Mr. R. Molitor Ford, Sr.

Mr. & Mrs. Henry E. Hall, Jr.
Dr. Jeanne & Mr. Frank Z. Jemison, Jr.
Mr. & Mrs. George T. Johnson
Mrs. Rose Johnston
Mr. & Mrs. Bruce Langsen
Louise & Jeff Mann
Sylvia G. Marks
Mr. & Mrs. John B. Maxwell, Jr.
Mr. & Mrs. Fred Montesi
Mr. & Mrs. Allen Morgan, Jr.
Schilling Enterprises Fund
Phyllis & David Scruggs
Henry & Jeanne Varnell

\$2,500 - \$4,999

Anonymous
Norma & Olin Atkins
Mr. & Mrs. Robert Craddock
Babs & Jef Feibelman
Mr. & Mrs. Price D. Ford
Gerre W. Gourley
Marilyn L. Haas Family Foundation
Mrs. Sara Holmes
Mr. & Mrs. Kenneth Phillip Jones
Ms. Virginia H. Klettner
Ms. Margaret Maiden
Liz & Arsen Manugian
Mr. & Mrs. William R. Reed, Jr.
Mr. & Mrs. Brian Schaffler
Dr. & Mrs. James A. Scoggin
Dr. B. Kay Jackson &
Dr. Thomas B. Shelton

Constance F. Shelton
Dr. & Mrs. R. Wayne Speer
The Sunshine Fund
Mrs. Lucy W. Turnbull
Mr. & Mrs. O. Lee Wakeman, Jr.
Gloria & Jim Weir
Mr. & Mrs. Dabney S. Wellford
Mr. & Mrs. Gary Wilson

\$1,000 - \$2,499

Anonymous (6)
Mr. & Mrs. Dunbar Abston, Jr.
Mr. & Mrs. Ben C. Adams, Jr.
Mr. & Mrs. J. Walter Allen
Carol & Bert Barnett
Gwen & Chris Beard
Mr. & Mrs. Jack R. Blair
Dottie & Jack Blake
Mr. & Mrs. James L. Boren, Jr.
Mr. & Mrs. Hallam Boyd, Jr.
Mr. & Mrs. Alexander Boyle

Nancy & Louis Brenner
Ms. Joyce A. Mollerup & Mr.
Robert H. Buckman
Gail & Steve Buckman
Mr. & Mrs. Robert C. Burleigh, Jr.
Mr. & Mrs. Howard Byers, Jr.
Dr. & Mrs. Felix L. Caldwell
The Reverend &
Mrs. Reynolds S. Cheney II
Susan Clark & Mark Jones
Congressman Stephen I. Cohen
Mr. & Mrs. Ronald L. Coleman
Mr. & Mrs. William S. Craddock, Jr.
Mr. & Mrs. J. Lester Crain, Jr.
Mr. Robert L. Crawford
Dr. & Mrs. James H. Daughdrill, Jr.
Mr. & Mrs. John Dennis
Mr. & Mrs. Jeffrey D. Engelberg
Margo & Mark Fogelman
Ms. Mary Nell Ford
Mr. & Mrs. J. W. Gibson

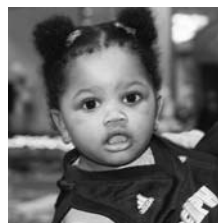

Thank you, Memphis Grizzlies!

Grizzlies fans big and small came out to support MIFA and meet the Memphis Grizzlies!

Contributions from the community through the Memphis Grizzlies' annual toy drive made the holidays brighter for the children in MIFA Housing.

Mr. & Mrs. W. Jerry Gillis
Aimee G. Ginsburg
Donna & Bob Goodman
Martha & Jerrold Graber
Mr. & Mrs. Fred L. Graflund
Rabbi and Mrs. Micah D. Greenstein
Mr. & Mrs. David A. Harris
Mr. & Mrs. Roy W. Hendrix, Jr.
Ms. Page Henrion
Mr. & Mrs. Wil J. Hergenrader
Ms. Anastasia Herin
Mrs. J. H. Hicks
Mr. Edmund Howard
The Huisling Foundation, Inc.
Mr. & Mrs. Joseph W. Jarratt
Mr. Allan P. Jaslow
Lou Pate Jones
Mr. John M. Jones
Cynthia & Don Jordan
Mr. & Mrs. Robert M. Kerr
Ann & Roger Knox
Mr. & Mrs. Gregg Landau
Mr. & Mrs. Richard L. Large
Mr. Steven Lazarov
Kathy & Scott P. Ledbetter
Mr. & Mrs. Timothy R. Lee
Nell R. Levy
Mr. & Mrs. John D. Lichterman
Diane & Tom Long
Drs. Judith Soberman &
Leonard Lothstein
Mr. & Mrs. Milton L. Lovell
Mr. & Mrs. Jerome Makowsky

Betty & John Malmo
Nawar Mansour
Mr. & Mrs. Will E. May
Mary Jack & Claude McCord, Jr.
Mr. William D. McCorkle
Mr. & Mrs. Michael McDonnell
Robbie & John McQuiston
Mr. & Mrs. Richard A. McStay
Pat Moody
Mrs. Shirley P. Moore
Dr. & Mrs. Lee Morisy
Rose L. Morrison
Dr. & Mrs. H. Norman Noe
Dr. Evelyn Bassi Ogle
Mr. & Mrs. Dominic J. Pileggi
Mr. & Mrs. Jack Powell
Mrs. James H. Prentiss
Mr. & Mrs. Allie J. Prescott III
Lovie & Richard Raines
Mr. & Mrs. Asher Roberts
Michael & Debbi Fields Rose
Meryl Rosen
Mr. & Mrs. Kyle Rote, Jr.
Judy Royal
Suzanne Satterfield & John Pickens
Mr. & Mrs. Ryan Schell
Mr. & Mrs. Harry B. Sharp, Jr.
Estie & John Sheahan
Mrs. Elizabeth L. Simpson
Lisa & Bayard Snowden
Mr. & Mrs. Bobby Svoboda
Mr. Andrew Taylor
Dr. & Mrs. Todd Tobias

Louise & Blanchard Tual
Mr. Julius C. Turner
Mr. & Mrs. David S. Waddell
Mr. & Mrs. Wade Walker
Warren Family Charitable Fund
Mr. & Mrs. Brandon M. Wellford
Mr. Theodore Wells
Laurel & Russ Williams
Mrs. Jane W. Williams
Mrs. Mydelle L. Wilson
Mrs. John M. Wilson
Mr. Lang Wiseman
Mr. & Mrs. James D.
Witherington, Jr.
Ms. Emily Woodside & Dr. Bill Falvey
Ms. Sheffield M. Worboys
Mr. & Mrs. Charles Wurtzburger
Mr. & Mrs. David G. Zanca

Cornerstone of Hope Level Gifts

\$500 - \$999

Anonymous (3)
Kelly Athow
Mr. & Mrs. James M. Beaty
Ms. Anne Wulff & Mr. Brian P. Bendersky
Mr. & Mrs. Timothy Bishop
Ms. Judy Boston
Mr. & Mrs. Guilbert L. Brandon, Jr.
Dr. Jewell C. Ward & Mr. Jim A. Brooks
Thomas R. Callihan
Mr. Charles B. Cannon
Mr. & Mrs. George Cates

Mr. & Mrs. Andrew F. Cates
Drs. Heather & Ravi D. Chauhan
Dr. Thomas P. Chu
Mrs. Louise W. Collier
Mr. & Mrs. William Craddock, Sr.
Doug & Laurie Daniel
Mr. C. O. Daugherty
Beverly & Henry Doggrell
Mr. & Mrs. John P. Douglas, Jr.
Mr. & Mrs. John Dunavant
Mr. & Mrs. D. Michael Edelmuth
Mrs. Gayle D. Evans
Mr. & Mrs. Kevin Evetts
Mr. & Mrs. Hugh Fraser
Mr. & Mrs. Arthur Fulmer III
Mrs. Bernard Garfinkel
Mr. & Mrs. James S. Gilliland, Jr.
Mr. & Mrs. William P. Green
Mrs. Emily Haizlip
Mr. & Mrs. Glenn Hawkins
Mr. & Mrs. Jim Hayden
Sally & Brad Heinz
Mr. & Mrs. Charles B. Henry
Jeri & Allen Israel
Mr. & Mrs. Alexander P. Jekels
Lynn J. Jones
Mr. & Mrs. Robert D. Keeler
Mr. & Mrs. Mark Kutil
Dr. John C. Larkin, Jr.
Mr. & Mrs. Paul G. Lazarov
Dr. & Mrs. Roland N. Lee
Mr. & Mrs. Michael A. Lemmi
Dr. & Mrs. William E. Long

Mr. & Mrs. Lawrence E. Madlock
Ms. Marina Pacini & Mr. David McCarthy
Ms. Glenda Melton
Ms. Jenny Miller
Mr. & Mrs. Dennis V. Miller
Mrs. Mary Mitchum
Rev. & Mrs. Stephen R. Montgomery
Mr. & Mrs. J. Michael Murphy
Dr. & Mrs. T. Craig Nauert
Dr. Roger E. Nolte
Drs. Ruth & Kurt T. Patton
Ms. Valerie Peavy
Mrs. Peggy Kay Perhac
Dr. & Mrs. William R. Priester III
Mr. & Mrs. Gregory B. Richards
Mr. & Mrs. Thad S. Rodda, Jr.
Beverly & Bill Rogers
Mr. & Mrs. Jack Scharff, Jr.
Mr. & Mrs. Richard H. Schelp
Dr. Janet Scott
Ms. Nancy Sue Shaw
Ruthann & Hank Shelton
Nino & Charles Shipp
Dr. & Mrs D. D. Sidhu
Dr. & Mrs. Barry Siegel
Ms. Judith Sossaman
Mrs. Rita Sparks
Jim & Carolyn Spratley
Mr. & Mrs. Paul R. Tanner
Mr. & Mrs. Shepherd D. Tate
Mr. & Mrs. Mark Temme
Dr. & Mrs. Donald Webb Tucker
Greg Voehringer

Mrs. Carolyn Walker
Mr. & Mrs. Robert F. Wernet
Mary Wilder & Chuck Fox
Dr. & Mrs. Michael D. Wilons
Mr. & Mrs. Thomas R. Wood
Mrs. Reginald Wurzburg
\$250 - \$499
Anonymous (3)
Mr. & Mrs. Taylor Abernathy
Mrs. Don R. Adams
Mr. & Mrs. Patrick J. Altimore
Jane Antrobus
Mr. & Mrs. Morgan D. Arant, Jr.
Mr. & Mrs. William F. Bailey
Rev. Davis Bailey
Mr. & Mrs. F. Barry Bays
Joy & Leo Bearman
Mr. & Mrs. J. William Bendall
Ms. Linda A. Bennett
Lenore Binswanger
Ms. Becky Boone
Dr. & Mrs. John Bowen
Mr. & Mrs. Neil L. Brackley
Mr. Ronald L. Braden
Mr. & Mrs. Clint Bratton
Mr. & Mrs. Thomas J. Bryce
The Camille & John C. Cameron
Family Fund
Marijean & Jim Canfield
Mrs. Robert E. Cannon
Ms. Sarah M. Carpenter
Mr. Daniel F. Case
Suzi & Mike Cody

The Rt. Rev. & Mrs. James M. Coleman
Mr. Michael F. Curtis
Mr. & Mrs. Mark T. Daniel
Mr. & Mrs. David R. Davis
Ms. Willene S. Davis
Mr. & Mrs. Eugene M. Demetriou, Jr.
Mr. Marshall A. Depka
Dolores Clara Dobbs
Ms. Jennifer Dolgoff
Mr. & Mrs. Michael L. Ducker
Mr. & Mrs. Robert S. Ebert
Ms. Nancy D. Ellis
Mr. & Mrs. Brian Estes
Mary Ann Ford
Dr. & Mrs. Charles S. Foster
Mr. & Mrs. C. Bradford Foster III
Mr. & Mrs. John Gaskill
Mr. & Mrs. Samuel A. Gassaway, Jr.
Mr. & Mrs. James S. Gilliland
Mr. & Mrs. Subba R. Gollamudi
Kat Gordon
Mr. & Mrs. William G. Griesbeck
Mr. & Mrs. Brett Grinder
Sally Grinspan
Mrs. William P. Halliday, Jr.
Ms. Angela Hayes
Mr. & Mrs. William P. Heidrich
Julia & Gordon Hunter
Mr. & Mrs. Richard Hussey
Mr. & Mrs. Frank Inman, Jr.
Mr. & Mrs. J. Kenneth Jack
Ms. Julia James
Mrs. Carolyn L. Jennings

Mr. & Mrs. Calvin N. Jones
Jane Jones
Mr. & Mrs. Samuel N. Jones
Merna Keeney
Dr. Linda O. Kennard
Dr. & Mrs. Sidney H. Kriger
Mr. & Mrs. William L. Levy
Ms. Heidi M. Clough & Mr.
David L. Lotz
Rev. & Mrs. Andrew J. MacBeth
Michael & Donna Malone
Ms. Vivian A. Mason
Mr. & Mrs. Ward Mayer
Mr. & Mrs. Dale G. McGee
Mr. & Mrs. Cecil J. McGee
Mr. & Mrs. William A. McWaters
Master Mac Montgomery
Cindy & Scott Moore
Mrs. Houston N. Moore



Mr. & Mrs. Ronald T. Morris
Ms. Marie A. Murrell
Dr. & Mrs. Arthur W. Nienhuis
Carol Murff & Thomas Day Oates
B. G. Oates
Mrs. Richard R. Overman
Major & Mrs. W. O. Parr, USMC (Ret)
Ms. Helen M. Parsons
Mr. & Mrs. Scott Plunkett
Mr. & Mrs. David Prather
Mr. & Mrs. James C. Randle
Mr. & Mrs. Gwin Robbins
Mr. & Mrs. John R. Roberts
Dr. & Mrs. Jon H. Robertson
Mr. & Mrs. Colin James Ruthven
Ms. Judy Rutledge
Dr. & Mrs. Eugene E. Sargent
Mrs. Mary Carpenter Saxton
Mr. & Mrs. Stephen J. Schaeffen
Mr. Michael Schiff
Phil & Fran Shannon
Ron Shinault
Ms. Teresa Sigmon
Mr. & Mrs. Ben G. Sissman
Ms. Sandra L. Smegelsky
Mr. & Mrs. M. Hue Smith III
Caprice & Art Snyder
Mr. & Mrs. John T. Stout
Mr. & Mrs. Robert P. Sumner
Mr. & Mrs. S. Shepherd Tate
Asan G. Tejwani
Ms. Elaine Tuomanen
Mr. & Mrs. Donn Vance

Nancy S. Walker
Bill Warner
Mrs. Beverly H. Waring
Mr. Henry Wetter III
Mr. & Mrs. Thax Whitten
Mr. & Mrs. Don Williams
Mr. & Mrs. William R. Wilson
Mr. & Mrs. Berkley Wolff
Dr. Janice C. Wood
Mr. & Mrs. John H. Wright
Mr. Robert W. Yates
Ms. Sharon Younger

Congregations

\$15,000+
St. Andrew's Episcopal Church

\$7,500 - \$9,999
Church of the Holy Communion

\$5,000 - \$7,499
Brown Missionary Baptist Church
Calvary Episcopal Church

\$2,500 - \$4,999
Advent Presbyterian Church
Grace-St. Luke's Episcopal Church
Nazareth Literary & Benevolent Institution

\$1,000 - \$2,499
Church of the Holy Apostles
Fullview Missionary Baptist Church
Germantown Presbyterian Church
Lord of Life Lutheran Church
St. John's Episcopal Church

The First Unitarian Church of Memphis
Thrivent Financial for Lutherans
Trinity Lutheran Church
United Methodist Church,
Memphis Conference

\$500 - \$999
Ascension Baptist Church
Balmoral Presbyterian Church
Central Church
Cumberland Presbyterian Church
of Germantown
Emmanuel United Methodist Church
Grace Presbyterian Church
Idlewild Presbyterian Church
Mt. Moriah Baptist Church
Munford Presbyterian Church
Scenic Hills United Methodist Church
Trezevant Retirement Community
Wesleyan Hills United Methodist Church
White Stone Missionary Baptist Church
Woodland United Presbyterian Church

\$250 - \$499
Castalia Baptist Church
Central Christian Church
Christ Missionary Baptist Church
Farmington Presbyterian Church
Holy Temple COGIC
Jackson Avenue United
Methodist Church
Oakville Missionary Baptist Church
Real Life Ministries
St. John Baptist Church

Unity Church of Memphis

Corporations and Foundations

\$90,000+
The Irvin Lansky Foundation

\$25,000 - \$50,000
Elvis Presley Charitable Foundation
The Charles A. Frueauff Foundation
Goodlett Foundation
The Medtronic Foundation
Memphis Grizzlies Charitable Foundation

\$10,000 - \$24,999
Affinity Lawscapes, LLC
Orgill, Inc.
Power & Telephone Supply Co.
SunTrust Bank
The Hohenberg Foundation, Inc.

\$7,500 - \$9,999
Computer Support Services Corporation
The Katzenberger Foundation, Inc.
Kemmons Wilson Family Foundation
The Schadt Foundation, Inc.

\$5,000 - \$7,499
Aluma-Form, Inc.
Combined Federal Campaign
of Memphis
Commercial Bank & Trust Company
Loeb Realty Co., Inc.
Menke Foundation
ServiceMaster

\$2,500 - \$4,999

AmeriChoice by Unison Health Plan
 Baker, Donelson, Bearman,
 Caldwell & Berkowitz PC
 Community Foundation of
 Greater Memphis
 ExxonMobil Foundation
 Fayette County, Tennessee
 Lichterman Loewenberg
 Foundation
 Suncrest Healthcare of West
 Tennessee, LLC
 Thomas & Betts Corporation

\$1,000 - \$2,499

A. S. Hospitality, Inc.
 Buckeye Technologies Inc.
 Caring Companions, LLC
 First Tennessee Foundation
 Jim Keras Nissan
 Mallory Alexander International Logistics

MGM Mirage Voice Foundation
 Pitts Boyd Insurance
 Priority Insurance Agency, Inc.
 Smith & Nephew, Inc.
 The Wharton Law Firm

\$500 - \$999

A Better Source
 archer>malmo
 Buckman Laboratories
 International, Inc.
 Catmur Development Co., Inc.
 Childers Law Firm
 DePouw Engineering, LLC
 FedEx, Project & Engineering Support
 Inman Construction Corp.
 Schering-Plough Corporation
 Sedgwick CMS
 Star Control Services, Inc.
 The Urban Child Institute

\$250 - \$499

First Class Linen
 Grinder, Taber & Grinder, Inc.
 Hunton & Williams
 Hyde Family Foundations
 Memphis Council of the Blind
 Merle Norman Cosmetics
 Mid-South Gastroenterology Group
 Morris, Manning & Martin, LLP
 Paragon National Bank
 Running Pony Productions
 Simply Divine Plus Size
 Consignments
 Wells Fargo Advisors
 Wyatt, Tarrant & Combs, LLP
 X-L Service, Inc.

\$2,500 - \$4,999

United Way of The Mid-South
\$1,000 - \$2,499
 Anonymous
 Ladies With Purpose
 The Memphis Coin Club, Inc.

\$500 - \$999

The Heritage Woman's Club
 Memphis Alliance of Black
 School Educators
 Memphis Works Managerial Club

\$250 - \$499

Exxon Annuitant Club of Memphis
 Memphis Jewish Home and
 Rehabilitation Center
 Mississippi University for Women

Groups**\$15,000 - \$20,000**

MLG & W

MIFA gratefully acknowledges the following cash or stock received between October 1 and December 31, 2009.
 Your donations are meaningful to the people you honor and the people we serve.

TRIBUTES**HONORARIUMS****Pauline Acree**

Charlene & Bruce Person

Mrs. Julia Allen

Shirley Prothro

Dr. Lee Allen

Mr. & Mrs. Ira A. Lipman &
 Guardsmark, LLC

Dr. & Mrs. Bruce Alpert & family

Lillian Alpert

Stacy Alpert

Judy & Neil Ringel

Mr. & Mrs. David Rosenthal

Amro Music Stores, Inc.

Pat & Paul Crum

Betty Anderson

Charlie Nelson

Candy & Andy Anderson

Betty & George Johnson

Margaret Applebaum

Memphis Jewish Home &
 Rehabilitation Center

Harrison Ashley's father

Harrison Ashley

Mr. & Mrs. Michael Asselta

Mr. & Mrs. Ira A. Lipman

Caroline Atkins

Catherine & Robert Morehead

Rev. Doug Bailey

Rita & Bill Bruce

Jennifer Baker

Memphis Jewish Home &
 Rehabilitation Center

Joe Baldrige

Memphis Jewish Home &
 Rehabilitation Center

Sue & Bud Balkin

Arlene, Dani & Frank Balkin

Alvin Banes

Dr. & Mrs. Burt Bodan

Jan & Charles Barnett

Diane Thompson

Mr. & Mrs. Joseph Barnett

Patricia Moody

City of Bartlett

Pat & Paul Crum

Mr. & Mrs. John C. Barton

Betty & Wayne Pyeatt

Selene Benitone

Cindy Dobbs

Jonathan Benson

Charlie Nelson

Wendy Benson

Charlie Nelson

Tina Benton

Charlie Nelson

Teresa Billup

Charlie Nelson

Rebecca Blanchard

Memphis Jewish Home &
Rehabilitation Center

Mr. & Mrs. Bill Bobbitt

Canace & William Wade

Janice Boga

Memphis Jewish Home &
Rehabilitation Center

Allen Boone

Grinder, Taber & Grinder, Inc.

Janice Bowdre

Memphis Jewish Home &
Rehabilitation Center

Janet Brashier

Memphis Jewish Home &
Rehabilitation Center

Betty & Mike Brewer

Delbrocco & Associates

Sara S. Brock

Charlie Nelson

Dr. Maury Bronstein

Janet Kisber

Jane & Maury Strauss

Loretta Brooks

Charlie Nelson

Jane Brown

Norma Fisher

Lois Brown

Helen Ryan

Thelma Burchett

Memphis Jewish Home &
Rehabilitation Center

Peggy & Gary Burhop

Betty & George Johnson

Graham, Bianca & G. Burks

Amy Lawrence

Mr. & Mrs. Bruce Campbell

Emily & Jerry Gay

Julie & Steve Carkeet

Janet & Moose Woodward

Stephanie & Reynolds Cheney

The Pattons

Edna Chiang

James Dale

Allison Clark

Lynette & Delano Black

Stacey Cohen

Memphis Jewish Home &
Rehabilitation Center

Mr. & Mrs. Sam F. Cole, Jr.

Gwynne & Eugene McKenzie

The Rt. Rev. & Mrs. James Coleman

Betty & George Johnson

Nancy Colvin

Memphis Jewish Home &
Rehabilitation Center

Conway Services

Pat & Paul Crum

Cordova Medical Clinic

Pat & Paul Crum

Margaret Craddock

Allison & Andrew Cates

Maysey Craddock

Mr. & Mrs. Hugh C. Fraser

Grinder, Taber & Grinder, Inc.

Robyn Cummings

Memphis Jewish Home &
Rehabilitation Center

Jo Ann Cutting

Teresa Sigmon

Mary Davis

Helen Ryan

Debbie Demello

Taryn & Jim Spake

Mr. & Mrs. Aaron Dennis

John Dennis

Rebecca Dinstuhl

Sharon Rushakoff

Mr. & Mrs. Michael Dragutsky

Deanna & Philip Kaminsky

Alice & Bob Drake

Marcia Passavant

Dr. Marion Dugdale

Mr. & Mrs. Ira A. Lipman &
Guardsmark, LLC

Dr. David Dunavant III, family & staff

Joan & John McGrory

Mr. & Mrs. Tom Dyer

Janet Sheahan

Julie Edington & Chuck Book

Ann & Scott Bond

Helen Elgi

Barbara Michel

Jack Everett

Stacy Gleneck

Timothy Fabian

Lynda Smith

Helen Facella

Catherine & Robert Morehead

Babs & Jef Feibelman

Susan Clark & Mark A. Jones

Rhonda & Leonard Feiler

Michael L. Ducker

Jay Finzel

Memphis Jewish Home &
Rehabilitation Center

Jeanne Fisher

Rita & Bill Bruce

Mr. & Mrs. Avron Fogelman

Mr. & Mrs. Ira A. Lipman

Price Ford

Mr. & Mrs. Lawrence M. Bloch

Rebecca Fountain
Charlie Nelson

Ramon Fracchia
The Jones/Caskey family

Virginia A. Francis
Rita & Bill Bruce

Melissa Friedman
Memphis Jewish Home &
Rehabilitation Center

Hazel Gentry
Cynthia Gentry

Bill Gibbons
Ira A. Lipman & Guardsmark

Nancy Gibson
Ed Wise

Jane & Mackie Gober
Betty & George Johnson

Mr. & Mrs. Jack Gordon
Mr. & Mrs. Ira A. Lipman

Gerre Gourley
Nancy McCraw
Mr. & Mrs. John R. Stewart

Kelly Jo Graves
Charlie Nelson

Mr. & Mrs. Rex Gray
Edith M. Smith

Thelma Greenberg's great-granddaughter
Janet Kisber

Charlotte Grider
Margaret Barnes

Mary Ann & Billy Griesbeck
Ann & Don Pritchard

Dr. Steve Gubin
Mr. & Mrs. Ira A. Lipman &
Guardsmark, LLC

Latonya Hairston
Ray Phillips & Bryan Mulroy

Michelle Hanna
Memphis Jewish Home &
Rehabilitation Center

Buddy Hardison
Rachel & Sylvain Chabra

Freddie Harkavy
Jean & Buddy Ballin

Bob Harrell
Catherine & Robert Morehead

Bryan Harrell
Catherine & Robert Morehead

Sally Heinz
Julie & Bryce Ashby

Brooke Henderson
Memphis Jewish Home &
Rehabilitation Center

Mr. Glenn Hodges
Mr. & Mrs. Ira A. Lipman

Holliday's Flowers, Inc.
Pat & Paul Crum

Mrs. Fran Hollowell
Mr. & Mrs. Dossett Foster

The Hopkins Family
Mr. & Mrs. Bertrand Artigues

Blanche Bond-Hudson
Walt Rickerson

Mrs. Buzzy Hussey & Dr. Hal Brunt
Bonnie & Chapman Smith

Catherine & Lee Hutchison
Rev. & Mrs. Davis Bailey

Dr. Sandy Ilsa & family
Dr. Raj Dave

Kyra Isable
Charlie Nelson

Janice Jackson
Charlie Nelson

Mr. & Mrs. Michael Jaeger
Bonnie & Chapman Smith

Helen R. Joseph
Lynn J. Jones

Candy & David Jefcoat
Betty & George Johnson

Joan & Alex Jekels
Mr. & Mrs. Gary Cornwell

Annelise Jensen
Memphis Jewish Home &
Rehabilitation Center

Suneeti & Jignesh
Asan G. Tejwani

Pamela Johns
Memphis Jewish Home &
Rehabilitation Center

Carroll Johnson
Memphis Jewish Home &
Rehabilitation Center

Vicky Johnson
Charlie Nelson

Gayden R. Jones
Susan & Will Jones

Jennifer Jones
Memphis Jewish Home &
Rehabilitation Center

Lynn J. Jones
Vivian & Kenneth Jones

Mary Jubirt
Sheila Ford

Holly Judd
Charlie Nelson

Amy & Brian Katz
Roslyn Karesh

Barbara Kimmel
Dr. & Mrs. Burt Bodan

Jeannette King
Mary Howard King

Virginia Klettner
The MIFA family
Brin & Eric Wulf

Dr. Shelton Korones
Aileen T. Burson

Dr. Sudhir Kumar & family
Dr. Raj Dave

Brenda B. Kyles
Charlie Nelson

Mr. & Mrs. Albert Laabs
Dr. & Mrs. Burt Bodan

Kay & Hayden Lait
Mary & Allen Blair

Dorothy Laitman
Judith & Richard Laitman

Leslie Landau
Rosalind Kimmelman

Mr. & Mrs. John Laughlin
Mrs. Agnes A. Turley

Edward Lazar
Rosalind Kimmelman
Dr. & Mrs. Robert Kline
Mr. & Mrs. David K. Rosenthal

Mr. & Mrs. James Lee

Jane Dutcher

Stephanie Lee

Charlie Nelson

Mrs. J. L. Levy

Bill Levy

Nell Levy

Mrs. Agnes A. Turley

Erika Lewis

Charlie Nelson

Dr. Myron Lewis

Mr. & Mrs. Ira A. Lipman &
Guardsmark, LLC

Mr. Ralph Lewis, Jr.

Dodie Cheairs

Failyn Lindsey

Charlie Nelson

Dorothy Lipman

Janet Kisber

Sue Ann Lipsey

Norma Fisher

Frances Livesay

Catherine & Robert Morehead

Mr. & Mrs. William Loewenberg

Mr. & Mrs. Ira A. Lipman

Valerie Long

James Dale

Jeremy Lu

Charlie Nelson

Beverly Luttrell

Catherine & Robert Morehead

Madonna Circle

Pat & Paul Crum

Arnetta Macklin

Sybil & Donald Tucker

Mr. & Mrs. Myron Mall

Bonnie & Chapman Smith

Mr. & Mrs. Bill Mann

Bonnie & Chapman Smith

James B. Markham, Jr.

David S. Work

Marble Products, Inc.

Pat & Paul Crum

Mr. & Mrs. Woody Marshall

Christopher Marshall

Betty & Emmett Marston

Rita & Bill Bruce

Brittany Mason

Charlie Nelson

Carlise Mathews

Charlie Nelson

Dr. & Mrs. Stelle Mattingly

Charlie Corzine

John B. Maxwell

The Jones/Caskey family

Carol May

Memphis Jewish Home &
Rehabilitation Center

Judge Hardy Mays

Janice Donelson

Pat McCarty

Jennifer McCarty

Gloria McCord

Lou Jones

Gayle McCracken

Charlie Nelson

The McEntegart family

Anne McEntegart

Dr. Frank McGrew III

Mr. & Mrs. Ira A. Lipman &
Guardsmark, LLC

Steve Mednikow

Janet Kisber

MIFA Staff

Rose & Walt Klimek

Ann & Roger Knox

Mr. & Mrs. Lucian Minor

Jean & Frank Norfleet

Dr. Mohammed Moinuddin

Dr. Barry Shulkin

April Mollerberg

Charlie Nelson

Carol Sean & Kyle Moloney

Betty & George Johnson

Mr. & Mrs. Fred Montesi & family

Dee Grisanti & Chase Rumble

John Montgomery

Margaret & Bill Craddock

Vive Montgomery

Olivia Montgomery

Pat Montgomery

Becky & Jerry Mooney

Betty & George Johnson

Janet Moore

Helen Ryan

Lisa Moore

Memphis Jewish Home &
Rehabilitation Center

Patsy Morgan

Mary Ann Monteith

Ladarius Morton

Charlie Nelson

Marcia Moskowitz's

great-granddaughter

Janet Kisber

Judy Moss

Norma Fisher

Ruth Muhs

Kate & Bruce Langsen

Ellen & Tom Mulligan

Rohini & Prabhakar Parikh

Martha Myers

Marijean & Jimmy Canfield

Mr. & Mrs. Frank Navarra

Bonnie & Chapman Smith

Gwendolyn Neal

Charlie Nelson

Randy Newman

Mr. & Mrs. Rusty Newman

Heidi Nichols

Memphis Jewish Home &
Rehabilitation Center

Marilyn & Herb Notowich

Ann & Tom Kavanagh

Kittie D. Nowlin

Melissa Tichenor

Bobbie Oliver

Memphis Jewish Home &
Rehabilitation Center

Mary Elizabeth Overton

Alice Fulmer

Beth Pate

Helen Ryan

Daveen & Wayne Speer

Dr. Kamlesh Parekh & family

Dr. Raj Dave

Dr. Pravin Patel & family - Tennessee

Dr. Raj Dave

Dr. Pravin Patel & family - Mississippi

Dr. Raj Dave

Carrie & Joe Patterson

Taryn & Jim Spake

Tom Penfound

James Dale

Peggy & Charles Perkins

Rita & Bill Bruce

Mr. & Mrs. Mike Pietrangelo

Mr. & Mrs. John R. Stewart

Dianne Polly

Sybil & Donald Tucker

Jon C. Poulin

Dr. & Mrs. Burt Bodan

Janet Kisber

Patsy & Gene Lerner

Mr. & Mrs. David K. Rosenthal

Dr. Ramesh C. Purohit

Dr. Raj Dave

Mary Alice Quinn

Jane Caffey

Dr. Morris Ray

Mr. & Mrs. Ira A. Lipman &
Guardsmark, LLC

Ruth Reyes

Memphis Jewish Home &
Rehabilitation Center

Cathy Ross

Michael L. Ducker

Kay Russell

James D. Russell

Anita Sage

Christina Sage

Claire & Joe Saino

Elaine Gumbert

Alvin Salomon

Jack Drucker

Mr. & Mrs. Clint Saxton

Mr. & Mrs. Michael J. Harris

Mr. & Mrs. James Saxton

Katie & Ronnie Schmitz

Colleen & Charles Griffin & Bryan

Mr. & Mrs. Matthew Mulroy

Erin & Ray Schultz

Joanne Guyton

Mr. Sig Schwartz

Janet Kisber

Jenece & Norman Scott

Rohini & Prabhakar Parikh

Phyllis & David Scruggs

Suzanne Allen

Meredith & Gavin Scruggs

Judy & King Self

Betty & George Johnson

Dr. Timothy Self

Dr. Jennifer Twilla

Joan Senhausen

Gail & Andrew Toorock

Reena & Chirag Shah

Asan G. Tejwani

Shelby Center for Animals

Pat & Paul Crum

Connie Shelton

Elvis Goldsmith

Nino & Charles Shipp

Betty & George Johnson

Mrs. Wazir Singh

Dr. & Mrs. D. D. Sidhu

Skateland

Pat & Paul Crum

Bonnie Smith

Mary & George Sullivan

Carla Smith

Memphis Jewish Home &
Rehabilitation Center

Porsha Smith

Charlie Nelson

Shantih Smythe

Margaret & Bill Craddock

Caprice Snyder

Sybil & Donald Tucker

Faye & Donn Southern

Rita & Bill Bruce

Neil Southern

Myra Southern

Southwind High School

Charlie Nelson

Katy & Joe Spake

Taryn & Jim Spake

Perry Spray

Debbie & Chris McHanney

Dr. Mitchell Steiner

Mr. & Mrs. Ira A. Lipman &
Guardsmark, LLC

Dianne & Guy Stigall

Betty & George Johnson

Jim Story

Kathy Story

Mr. & Mrs. George Sullivan

Bonnie & Chapman Smith

S. Shepherd Tate

Carolyn Tate Walker

Diana Taylor

Memphis Jewish Home &
Rehabilitation Center

Margie Taylor

Memphis Jewish Home &
Rehabilitation Center

Shinese Hardmon Taylor

Memphis Jewish Home &
Rehabilitation Center

Virginia Taylor

Mary & Bill Levy

Joan & Michael Terry

Theresa & Bill Heidrich

Mr. & Mrs. Ronnie Thompson

Jean & Jack Halford

Matthew Thornton III

Ricky Brock

Charles Buttry

Glen Corbin

Tom Doherty

Lisa Horne

David Leech

Mike St. Martin

Janet Smith

Nina & Matthew Thornton

Michael L. Ducker

Allan Thorpe

Judy Royal

Bette & Charles Tilly

Maria Meyers

The Truitt family

Ruth & Jim King

Donald Tucker

The Bible Class of Christ UMC

Sharon Turner

Memphis Jewish Home &
Rehabilitation Center

A. Roy Tyrer

Bruce Kahn

Ann Uhlhorn

Mary & George Sullivan

Norma Upshur

Charlie Nelson

Nancy & Gene Van Cleve

Sue Domek

Carmen Vaughan

Helen Ryan

Mike Villanueva

Austin Jones

VistaCare Health Services, Inc.

Pat & Paul Crum

Mr. & Mrs. George Voehringer

Mr. & Mrs. Greg Voehringer

Michael D. Walker

Charlie Nelson

Mr. & Mrs. Jim & Jane Waller

Mildred Dollar

Mr. & Mrs. Ben F. Ward

Bonnie & Chapman Smith

Margaret Weakley

Lou Jones

Marilyn & Bernie Weinman

Rita & Bill Bruce

Debbie Wentworth

Memphis Jewish Home &
Rehabilitation Center

Westwood Retired Teachers

James Randle

James White

Helen Ryan

Dr. & Mrs. William Whitehead

Gwynne & Eugene McKenzie

Dr. & Mrs. Larry Whitlock

Betty & George Johnson

Ms. Alta Whitney

Mr. & Mrs. Ira A. Lipman

Barbara Williams

Memphis Jewish Home &
Rehabilitation Center

Peggy Williamson

Jean Crow

Teen Willis

Nancy Hamil

Bill Wilson

Lou Jones

Samantha Wilson

Charlie Nelson

Alice Wood

Mindy & Louis Costabile

Bertha Wright

Memphis Jewish Home &
Rehabilitation Center

Jan & Dwayne Wyatt

Betty & George Johnson

Mr. & Mrs. John Younger

Mr. & Mrs. John R. Stewart

MEMORIALS**George Ronald Abraham II**

Katherine Abraham

Lilyan Abramson

Shirley Manis

Dr. & Mrs. David Usdan

Fran Alcott

Lorna Brown-Ray

Jean T. Akridge

Milton Akridge

Brooks Anderson

Anna Anderson

Frances Irwin Askew

Charlie Nelson

Jonathan E. Ballentine

Evelyn Ballentine

Bill Barnett, Sr.

Janie & Bill Bobbitt

Mr. & Mrs. David D. Jordan

Milton Toombs & Xiao Li Xia

Joe Barnwell

Bruce Kahn

Christy Coors Beasley

Dodie Cheairs

Lucia F. & James S. Gilliland

Mr. & Mrs. John D. Lichterman

Deceased members of Becker family

Katherine Becker

Norma Belz

Shirley Manis

Mr. & Mrs. David Rosenthal

Judy & Laurie Stark

Mr. & Mrs. H. B. Bendall, Sr.

Mr. & Mrs. James W. Bendall

C. Tiffany Bingham

Margaret & Bill Craddock

Mr. & Mrs. James W.

McDonnell, Jr.

Goldene Blinkoff

Zelma Moffatt

John Blue

Virginia Clark

Mrs. Thelma Bonds

Johnnie B. Harris Maxwell

Mr. Armour Bowen, Jr.

Dodie Cheairs

Martha Lund

Dr. Bobby Bowie

Patsy & Harold Bowie

Dave Bowman

Janie & Bill Bobbitt

Dennis Brooks

Shirley Manis

Rosalee & Marshall Newman

Donald M. Brown

Rita & Bill Bruce

Ione Bruce

Brin & Dale Baucum

Joe Boy Burnette

Mr. & Mrs. John D. Lichterman

Bill Caldwell

Molitor Ford, Sr.

Eleanor Murphy Calhoun

Mary Lou Adams

Ada S. Allen

Bebe Arthur

Walter F. Baker

Charles Beaudrot
Helen & Charles Cargill
Tink & Jim Cates
The Diamonds
Beth A. Dowie
East Wood Home & Garden Club
Dr. Robert Ebbers
Julie & Johnny Erwin
Martha Farrimond
Betsy Fox
Peggy F. Harris
Nelle A. Head
Karen & Richard Hendley
Willadean Henry
Mary C. Hoagland
Patte & David Kennedy
Virginia H. Klettner
Gail Lowe
Morris, Manning & Martin LLP
Laura McMillon
Frances M. Maury
Janice C. Pearson
Suzanne Ragsdale
Kim Schwartz
Janice Shubert
Beth Simpson
Jeanne & Ed Smith
Solicore, Inc.
Michelle & Steven Varnado
Marsha & Tommy Williams
Woodlands United Methodist Church
Delisa & Robert Yates

Cam Cameron

Mrs. Murray Reiter

Mrs. Wheeler Carr

Theda Richards & Adam Van Lander

Harold Clark

Virginia Clark

Dr. Francis H. Cole

Rita & Bill Bruce

Polly Cohen Cooper

Mary Dean Richards Laird

Nick Counter

Carol & Bert Barnett

Sara Graham Craft

Lynn & Ted Bailey

Nancy Crosby

Mary & Charles Cape

Molitor Ford, Sr.

Marcella Crump

Lynn Glascock

Crit Currie

Emily & Jerry Gay

Ellen & George Dahnke

Mr. & Mrs. Richard L. Ennis

Natalie Daniel

Janie & Bill Bobbitt

Jerone Morrison

Lalita Dargen

Pam Harris

Clarence Day

Lucia F. & James S. Gilliland

The MIFA family

H.L. Delaney

Carolyn & Kevin Delaney

Dr. A. Wayne Denton

Barbara Ann Denton

Jim Donnewald

Charlene Mattingly

Willie M. Dotson

Mr. & Mrs. Ryan Schell

Jeanne Dreifus

Dr. & Mrs. William Bickers

Marcia Bicks

Helen Hanover &

Dr. & Mrs. Daniel Becker

Daisy & Sonny Spiro

Myra & Fred Dreifus

Nancy & Louis Brenner

Betsy Earp

Valarie Labens

James Evans

Gayle Evans

William Farrimond

Martha Farrimond

Katie Farris

Margaret Craddock

The MIFA family

Edward Allen Fischer

Bhaskar & Priya Rao

Roger Foster

Patsy & Gene Lerner

Andrew Fox

Rita & Bill Bruce

Mr. & Mrs. Charles H. Fuller, Sr.

Mr. & Mrs. James W. Bendall

Nancy Fulmer

Molitor Ford, Sr.

Mr. Nick Futris

Mr. & Mrs. Chuck Evans

David S. Gambrell

Ella G. Thompson

Bernard J. Garfinkel

June Garfinkel

Mrs. Noella Garner

Willene S. Davis

Thomas A. Garrison

Rita & Bill Bruce

Marion & Joe Gatti

Jo Ann & Chuck Johnson

Kirk Gause

Steve Kisber

Scott Goldsby

Mr. & Mrs. John D. Lichterman

William Goldstein, Sr.

Carolyn & Kevin Delaney

Mr. Austin Gordon

Dr. & Mrs. Burt Bodan

Dorothy Collins Graham

Janie & Bill Bobbitt

Gerre Gourley

The MIFA family

Dr. & Mrs. David Usdan

Cathy Graves

Marion & Frank Bloom

Guy Graves

Adrienne Graves

Edward Greaney

Dorothy Greaney

Charles Griesbeck

Mr. & Mrs. John D. Lichterman

Bill Grissom

Marcia Bicks

Helen Hanover &
Dr. & Mrs. Daniel Becker
Dr. & Mrs. Robert Kline
Beth Simpson
Mrs. Dorothea Sheets Gusmus
Shirley & Sidney Abraham
Josh Hall & Baker Donelson Law Firm

Ronald C. Haas

Curt & Jeffrey Ward

Charles H. "Hank" Hall

John F. Barbee, Jr.

Helen Hanover

Dr. & Mrs. Lou Adams
Elizabeth Alperin
Randi & Mark Bernsen
Mary & Allen Blair
Dr. & Mrs. Burt Bodan
Mary Dinah & Paul Buchignani
Margaret & Bill Craddock
Sondra Goldstein
Donna & Bob Goodman
Sarah & Michael Geuertz &
Ethel Pearl
Mrs. Howard Hasen
Janet Kisber
Patsy & Gene Lerner
Joan Levy
Pam & Robert Levy
Judy & Jim Lindy
Martha Lund
Mid-South Imaging &
Therapeutics, P.A.
The MIFA family
Timna Myers

Cindy & Jody Pendergrast
Regency Travel
Mr. & Mrs. David K. Rosenthal
Mr. & Mrs. Kyle Rote, Jr.
Judy Royal
Helen Ryan
Daisy & Sonny Spiro
Laurie Stark
Dr. & Mrs. David Usdan

Millie Hard

The Cheairs

Bryne Hardy

Lovely Hardy

James Thomas Harris

Barbara & John Nash

Dr. James Coleman Hart, Sr.

Dr. & Mrs. Chris Fleming

Dorothy Hawken

Hope M. Logan

Amy Carter Hawkins

Lucy & Ceylon Blackwell

Lucy Marie Hayslett

Jeanice Hayslett

Nina Heffington

Sterling Wade Dehart

Jnell Henson

Margaret Craddock

Catherine Higgins

Joan Senhausen

Ben Holmgrain

Mrs. David G. Williams

Jim House

Anna Vance Anderson
Lynn & Ted Bailey

Mr. & Mrs. C. Thomas Cates
Rusty Clawson
Margaret & Bill Craddock
Mr. & Mrs. Lawrence Crane
Sara Holmes
Ann & Roger Knox
The MIFA family
Nancy Martin
Dale & Eugene McDermott
Mr. & Mrs. Allen Morgan, Jr.
Suzanne Ragsdale
Robbie & Hue Smith
Mary Todd & Gene Green
Barney Rolfes, Jr.
Linda & Gunter Walter
Emily Woodside

Susan Houston

Lynn & Ted Bailey
Barbara Dillon
Molitor Ford, Sr.
Lucia F. & James S. Gilliland
Louise & Jeff Mann

Richard Houston

Mr. & Mrs. John D. Lichterman

Randolph Hunt

Marion & Frank Bloom

Byron Hutchison

Chuck Evans

Thomas Hutton

Greater Memphis Auto Dealers
Association
Mrs. Henry Haizlip, Jr.
Mr. & Mrs. James W.
McDonnell, Jr.

Houston Moore
Jerome Morrison

Elsye Johnson

Teresa Johnson

Estelle & Clarence Johnson

Jo Ann & Chuck Johnson

Dorothy & Jameson Jones

Sally & Brad Heinz
Christa & Calvin Jones
Jessica Jones
John M. Jones
Dr. Miriam Jones
Sara Jones & Chris Diken
Sharon & Sam Jones

Frank M. Jones

Martha S. Jones

Sidney Kahn, Jr.

Aimee Ginsburg

Fannye Becker Kaplan

Aimee Wolf Ginsburg
Sara M. Holmes
Helen M. Hytken
Judy & Nick Ringel
Heleen Schroff
Mr. & Mrs. John R. Stewart

Laura H. Kaye

Mr. & Mrs. Leonard Kaye

Mary & Bob Kiser

Mr. & Mrs. R. Michael Kiser

Rebecca Cooper Klyce

Mary Dean Richards Laird

Irmazelle Lee

Janet Kisber

Herbert Levy

Nell Levy

Jane G. Levy

Aimee G. Ginsburg

Larry Lewis

Dr. & Mrs. Burt Bodan

Dorothy Laitman

Lyda Parker

Belle Lipman

Molitor Ford, Sr.

Mimi Loeb

Loeb Realty Company, Inc.

Mildred B. Long

Reynolds, Bone & Griesbeck PLC

Royce Long

Janie & Bill Bobbitt

Sylvia Manis

Dr. & Mrs. Burt Bodan

Pearl K. & James B. Markham

Ruth E. McClain

Regina Carol Mardis Marshall

Lucia F. & James S. Gilliland

Emmett Marston III

Rita & Bill Bruce

Judge John D. Martin

Rita & Bill Bruce

John D., Jr. & Ann B. Martin

Rita & Bill Bruce

Emmett Mayhorne

Sarah Coleman & family

Mrs. Mamie McCracken

Manassas Class of 1964

T. C. McCullough

Charlene Lemond &

Carol & Charles Lemond

James McDonald

The MIFA family

Laurie Cook McIntosh

Anastasia Herin

Nicholas McKenzie

Sarah S. Coleman

Jesse McKinney

Rachel & Steve Shankman

Grandmother of Leslie Meskin

Mr. & Mrs. David Rosenthal

Esther Miele

Carol & Bert Barnett

Rosalie Brumelow Miller

John D. Canale III

Brother, neice & nephew of

Terri Miller

Jenny & Rhea Miller

John Montesi, Jr.

John D. Canale III

Terry Dan

Mrs. James W. McDonnell, Jr.

Mr. & Mrs. Fred Montesi III

Margaret Montgomery

The MIFA family

Edna Montoya

Sam Chafetz

J. R. Moore

Charlene Mattingly

Mamie Ennis Moore

Golden & Steve Bearman

Mr. & Mrs. Josh Bell

Lynn & Kathryn Bendall

Jo Epstein

Hnedak Bobo Group

Margaret Anne & Steve

Murphy & family

Mr. & Mrs. George L. Payne, Jr.

Sam Moore

Emily & Jerry Gay

George E. Morrow

Rita & Bill Bruce

Bernard Moyer

David Grushkin

Janet Kisber

Mrs. Evelyn Munsee

Mary Banning

Helen Nabholz & Bobbie

Jean Estes

Mr. & Mrs. Brian Estes

Ruth Alison Nagel

Arlene & Pat Elliott

The MIFA family

Kathrine & John Perryman

Dottie Sachritz & Allison Folks

Charles H. Wexler

Emmett O'Ryan

Lynn Glascock

Mr. Scott Oliver

Mrs. Helen (Norfleet)

Panton & Mr. Mark Panton

Vithaldas L. Patel

Rohini & Prabhakar Parikh

Asan G. Tejwani

Jean R. Partridge

Margaret Craddock

Joanna Hwang

Barbara Christensen

The MIFA family

Mrs. Bailey Perlman

Shirley Manis

Lyda Parker

Mrs. Maury Reiter

Alvin Salomon

Marge Phelan

Mary & Charles Cape

Barbara & John Nash

Bill Phillips

Mr. & Mrs. Joe Nadicksbernd

Dr. Willie Ren Phillips

Jane Plunket

Dewayne Phillipy

Jerome Morrison

Mr. & Mrs. Oscar Plunket, Jr.

Jane Plunket

Alice Price

Tevin McInnis

Alicia Richmond

Peter Rohrbach

Dr. & Mrs. Burt Bodan

Janet Kisber

Selma Rosenberg

Mrs. Harry Ruben

Mrs. Mary Salky

Helen Hanover &

Dr. & Mrs. Daniel Becker

Yvette Kalter

Johnny Sargent

Dr. & Mrs. Eugene Sargent

Charles Saunders

Rita & Bill Bruce

Clayton Saunders

Rita & Bill Bruce

Robert Mills Saunders

Rita & Bill Bruce

Jim Scott

Burleigh Consulting Group, Inc.

Mary Simmons

Lottie Wilson

Betty Davis Simpson

The MIFA family

David Simpson III

Sandy Grissom

Mary Ann Smith

Marie & Ed Johnson

Dr. Stewart Smith

Carol & Bert Barnett

Margaret & Bill Craddock

The MIFA family

Judy Royal

Dr. & Mrs. Alan Samuels

Louise & Blanchard Tual

Dr. Vasco Smith

James Cole

Marianne & Berkley Wolff

Winford Smith

Mr. & Mrs. Chuck Evans

Ronney Snell

Rita & Bill Bruce

Margaret W. Snipes

Suzanne & Gerald Snipes

May Soberman

Drs. Judith Soberman &

Len Lothstein

Avron Spiro

Ann & Felix Caldwell

Jane & Clifton Goldner

Rev. Cornelius Stewart

Charlie Nelson

Bobby Stovall

Mr. & Mrs. James W.

McDonnell, Jr.

Edward Strougal, Jr.

Ruth Ann (Mangialardi) Darby

Bettie Sumara

Brin & Dale Baucum

Patricia June Rummel Svoboda

Laurie & Judy Stark

Mr. & Mrs. Robert A. Svoboda

Gray Taylor

Curt Ward

Susanne E. Taylor

Lynn Glascock

Frederic Thesmar III

Paragon National Bank

Lowell Thomas

Ann Thomas

Ken Thompson

Jack Childers

Mary M. & Allen R. Tidwell

Ruth E. McClain

Minna Titcher

Aileen T. Burson

Tom Todd

Connie & Dunbar Abston

Jack R. Tucker, Jr.

Molitor Ford, Sr.

Baxter H. Turnage, Jr.

Rita & Bill Bruce

Dr. Steve Turnbull

Lucy Turnbull

E. P. Tyus

Shirley Tyus

Kathy Tyus

Shirley Tyus

Catherine Guthrie Walker

Edna G. Guthrie

Jim Walker

Dr. & Mrs. Burt Bodan

Mrs. Edith Reiter

Jay Warren Waller

Mary Dean Richards Laird

Elizabeth Watson

Joan Morgan

Mrs. Frances Weaver

Rebecca Argall

Cullen Weeden

Margie & Harold Steinberg

William L. Wehrum

Ann L. Barnes

Henry Garbuzinski

Hnedak Bobo Group

Mr. & Mrs. Bayard Morgan

Mr. & Mrs. Henry Morgan, Jr.

Mr. & Mrs. Henry Morgan, Sr.

Hutton & Williams

Mid-America Construction Company

The MIFA family

Carolyn Weinman

Judy & Nick Ringel

Mrs. Leatha (Susie) Wells

Johnnie B. Harris Maxwell

Charlie Nelson

Richard T. White

Barbara Wilson

Mr. Lorence Wittmayer

Donna & Michael Malone

Hal Wilkins

Marcia, Kevin & Janet Scheuner

W. M. (Wat) Wilkins, Jr.

Rebecca Argall

John Lee Willey

Mrs. Henry Haizlip

Mr. & Mrs. Fred Montesi

James Edgar Williams

Jessie K. Williams

Marjorie Williams

Wendi Thomas

Robert M. Williams, Jr.

Molitor Ford, Sr.

Lucia F. & James S. Gilliland

Howard Willis

Mrs. Maury Reiter

Lee Winchester

C. Thomas Cates

Emily & Jerry Gay

Roy E. Winegardner

Mr. & Mrs. Raymond E. Schultz

Bluma F. Wolfson

Mr. & Mrs. Dan Latimore

Dr. & Mrs. Lee Stein & family

Jim Wood

The Herbers family

Llewellyn Wood

Clara & Duke Waddell

Joe Wright

Wolf Park Grove Homeowners
Association

Sue Wright

Doris Bard

Roger York

Liz & Andy Hyde

BIRTHDAYS**Elliot Abel**

Shirley Manis

Jo An Adair

Frank Adair

Annette Bickers

Charlene Christian

Irina Brar

Dr. & Mrs. D. D. Sidhu

Hermine Davidson

Dr. & Mrs. Robert Kline

Susan Evans

Ellen F. Kahn

Mrs. Frederika Felt

Marcia Bicks

Gerald Fried

Jane & Clif Goldner

Bob Goodman

Sondra Goldstein

Doris Jernigan

Joe Beck

Betty Johnson

George Johnson

Richard Lightman

Heleen Schroff

Aimee G. Mangum

Glee Spelce

Mrs. Sylvia G. Marks

Judy Royal

Peggy McDonald

Mr. & Mrs. Lee Egdorf

Vanraj Modhvia

Asan G. Tejwani

Terry Montesi

Mr. & Mrs. Fred Montesi & family

Mrs. Bertha Jean Ostrich

Janet Kisber

Mr. Victor Robilio, Jr.

Helen Hanover &

Dr. & Mrs. Daniel Becker

Carolyn Schabel

Joe Beck

Irma Sacharin

Shirley Manis

Beth Smith

Herry L. Smith

Joan Terry

Mr. & Mrs. O. Mason Hawkins

Betsy & Dick McStay

Sandra & Charlie Trammel

Dr. & Mrs. William Bickers

Sybil & Donald Tucker

Lynn J. Jones

Patrick Walker

Sylvia & Jack Foster

ANNIVERSARIES**Peggy & William Adler**

Steve Kisber

Jane & Clif Goldner

Pearl Simkin

Marie & Avron Newman

Barbara Michel

Anne & John Stokes

Karen & Murray Riss

Suzette & Randy Turner

Corinne & Art Nienhuis

Rosemary & Pat Wakefield

Frances H. Smith

A Special Tribute

Thank you to our exemplary friends, our daughters and sons-in-law, our grandchildren, great-grandchildren, and their dear extended families, as well as professional and personal associates who have blessed us greatly. They have all shown us courage, faith in our Lord Jesus Christ, good humor, generosity, community service, integrity, mercy and love.

We plead failing memories, so we are not naming names, lest we leave someone out. You know who you are. You have influenced our lives for good, and we are better for your examples. Thank you for the joy and encouragement you have given us. We have made this contribution in your honor and with love.

—Jean and Frank Norfleet.

Let your legacy live on - consider a charitable bequest to MIFA. If you have included a charitable bequest to MIFA in your will, please let us know so that we can thank you. Call (901) 529-4523 to speak with Sally Heinz about your contribution.

We would love to hear your stories! If you would like to share a story about your experience at MIFA, contact Ellen Whitten at ewhitten@mifa.org or (901) 529-4507, or post a message at www.mifa.org/stories.



910 Vance Avenue • Memphis, TN 38126

Private donations combined with funds from these partners make MIFA's services possible.



The Metropolitan Inter-Faith Association, Inc. is a 501(c)(3) tax-deductible charity.

Volunteer opportunities at MIFA

If you are interested in volunteering for any of our programs, call or email the appropriate contact below for available opportunities. If possible, **please review our volunteer requirements online** before selecting your volunteer opportunity, as each program has a different set of guidelines for volunteers. You can also fill out a volunteer application online! Visit mifa.org/volunteer for more information.

Childcare – LaShonda Lewis, 525-7766 x31, llewis@mifa.org

Facilities – Mary Wilder, 527-0208 x547, mjwilder@mifa.org

Life Skills Institute – Tonya Crowder, 525-7766, tcrowder@mifa.org

Long-Term Care Ombudsman – Rick Finkey, 527-0208 x230, rfinkey@mifa.org

Meals – Angela Scott, 529-4513, ascott@mifa.org

Senior Companion – Dennis Moy, 529-4535, dmoy@mifa.org

Special Events/Development – Charlie Nelson, 529-4514, cnelson@mifa.org

The MIFA Store – Charlie Nelson, 529-4514, cnelson@mifa.org

Volunteer orientation and tours are held every Wednesday at 11 a.m. and 4 p.m. Contact Charlie Nelson to reserve a spot. 529-4514, cnelson@mifa.org.

Nonprofit Org.
U.S. Postage
PAID
Memphis, TN
Permit No.
367

Schnucks

has provided an easy way for people in our community to support MIFA!

1. Visit your local Schnucks and request a Schnucks eScrip Customer Card.
2. Activate your card by calling (800) 931-6258 or visiting www.escrip.com/schnucks.jsp. (To register online, click Schnucks Customer Card, then click Register Online Now. Type "MIFA" into the search box. Click on the yellow MIFA link. Click NEXT to proceed, and then enter your personal information. Choose the eScrip Schnucks card from the drop-down menu. You must confirm your registration before activation is complete.)
3. Present your card to the cashier every time you shop at Schnucks. You can pay for your groceries any way you choose – Schnucks will contribute up to 3% of your purchase amount to MIFA.

The more you shop, the greater the contribution to MIFA!